

Patient report

Bio-Rad DATE: 05/28/2019
D-10 TIME: 12:28 AM
S/N: #DJ4I016123 Software version: 4.20-2
Sample ID: 10487287
Injection date 05/27/2019 11:55 PM
Injection #: 59 Method: HbA1c
Rack #: --- Rack position: 1

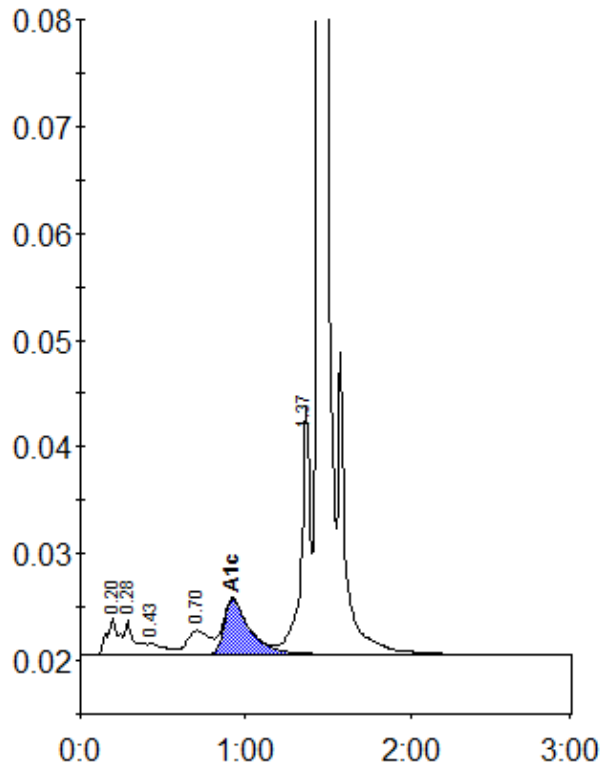

Peak table - ID: 10487287

| Peak | R.time | Height | Area | Area % |
|-------------|--------|---------|---------|--------|
| A1a | 0.20 | 3457 | 17063 | 1.1 |
| A1b | 0.28 | 3340 | 13922 | 0.9 |
| F | 0.43 | 1041 | 7581 | 0.5 |
| LA1c/CHb-1 | 0.70 | 2270 | 21852 | 1.5 |
| A1c | 0.92 | 5153 | 56174 | 5.3 |
| P3 | 1.37 | 23006 | 87557 | 5.9 |
| A0 | 1.44 | 434034 | 1290414 | 86.3 |
| Total Area: | | 1494563 | | |

| Concentration: | % |
|----------------|-----|
| A1c | 5.3 |